Hosted By
Enigma, The Computer Science Club

Mahindra University
Global Thinkers. Engaged Leaders.

AEON
THE ANNUAL TECHFEST

Sponsorship brochure

418 Hackathon
2026

Pitch Deck Presentation

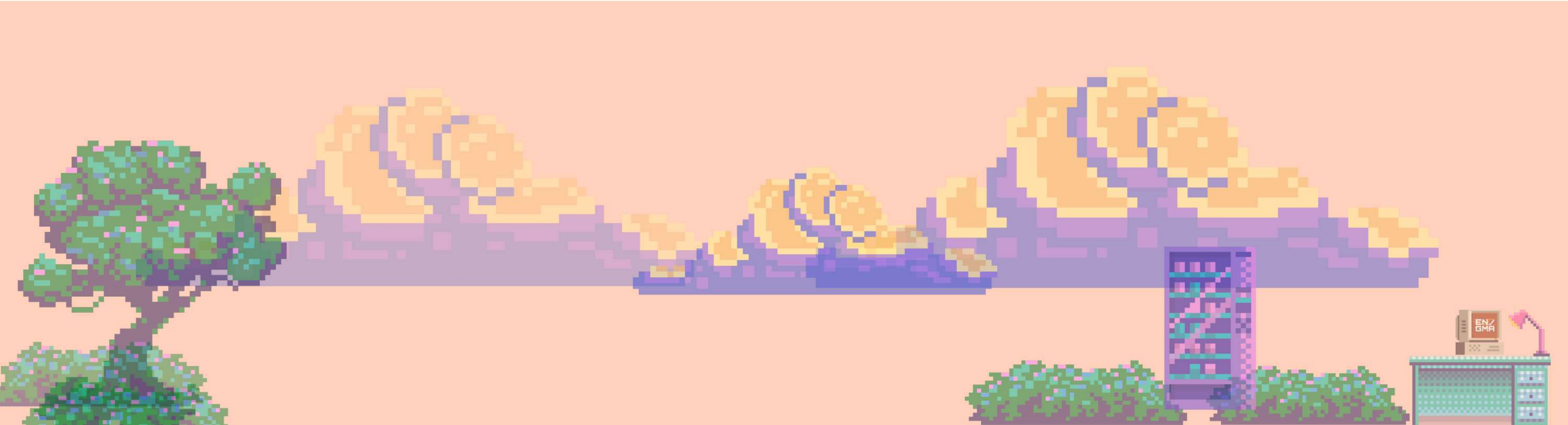

WE ARE

a dynamic organization at the forefront of the Mahindra University's tech scene, uniting the most passionate and skilled computer science students.

Our mission is to cultivate the next generation of innovators by fostering a culture of practical learning and collaboration through a bustling and curiousity-driven community @ Mahindra University.

EN/GMA

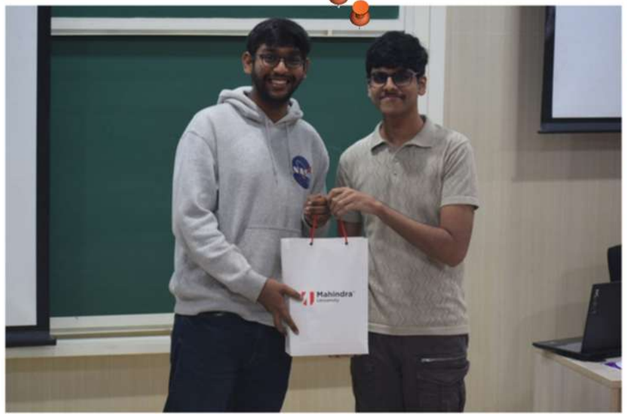

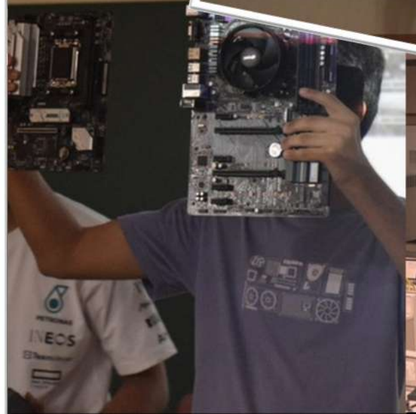

WHAT IS AEON

AEON is Mahindra University's premier tech fest — celebrating innovation, problem-solving, and next-gen technology across

CATEGORIES

Tech & Innovation
Design & Creativity
Entrepreneurship
Talk & Workshops

418 HACKATHON 2025

418 HACKATHON WILL RETURN TO MAHINDRA UNIVERSITY'S LARGEST TECHFEST

Our Past Partners

The Princeton Review
mozilla
Red Bull
UBISOFT
NVIDIA
HASURA
Global Networks Private Limited
nitrome
LEAD CLIMATE TECHNOLOGIES
balsamiq
GREEN EARTH Engineering India PVT LTD
MONSTER ENERGY
GDG
LANCE LED
kotak Kotak Mahindra Bank
aha
AK Space Solutions
ICICI Bank
STL

...and many more!

OUR PORTFOLIO

PRIMIER TECH CLUB OF MU,
ESTABLISHED IN
2017

Been there since day one, we're a strong community.

150+
WORKSHOPS

1600+
COMMUNITY

70+
PROJECTS

3 CRORE+
SOCIAL MEDIA REACH

We are OLD, and CONSISTENT.

500+
MEMBERS

The alumni stays connected over the years!

418

EVENT 418 DETAILS

418

MARCH 13-15, 2026

Save the date.

MAHINDRA UNIVERSITY, BAHADURPALLY

That's where the chaos unravels.

5+ TRACKS

We'll explain.

36 HOURS

9:00 PM to 9:00 AM, simple

INTER-COLLEGE

Expecting 2000+ students to join us!

5500+ = 7500+ ATTENDEES

STUDENTS

Yeah, it's hard for us to live on campus but an exciting opportunity for **you**.

418

EVENT 418 DETAILS

What is 418 Hackathon?

418 HACKATHON is Mahindra University's premier computer science hackathon, created to cultivate a culture of **serious technical exploration**, **disciplined problem-solving**, and **collaborative innovation**. The hackathon brings together students **across experience levels** and disciplines.

418 I'm a teapot.

Tip me over and pour me out.

ENIGMA'S AVALIABLE TRACKS

AGENTIC AI

SYSTEMS & SECURITY

GAMEDEV

WEBDEV

Sponsership Packages

Partners' Package

- ✓ Total Brand Ownership
- ✓ Curate Your Own Problem Statement
- ✓ Exclusive Workshop Hosting Rights
- ✓ Strategic Evaluation Control for the Submissions
- ✓ Receive All Mentioned Deliverables
- ✓ Direct Talent Pipeline from the Participants

JOIN US FOR

₹1,50,000

Interested? Let's talk. +91 81219 83238

Sponsership Packages

Partners' Package

- ✓ Total Brand Ownership
- ✓ Curate Your Own Problem Statement
- ✓ Exclusive Workshop Hosting Rights
- ✓ Strategic Evaluation Control for the Submissions
- ✓ Receive All Mentioned Deliverables
- ✓ Direct Talent Pipeline from the Participants

JOIN US FOR

₹1,50,000

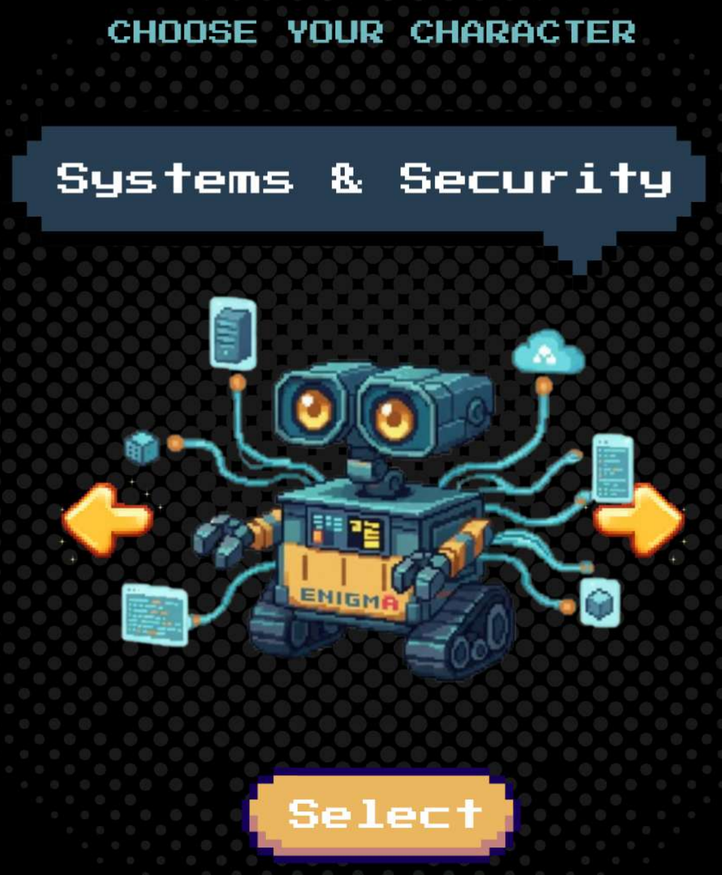

Interested? Let's talk. +91 81219 83238

Sponsership Packages

Partners' Package

- ✓ Total Brand Ownership
- ✓ Curate Your Own Problem Statement
- ✓ Exclusive Workshop Hosting Rights
- ✓ Strategic Evaluation Control for the Submissions
- ✓ Receive All Mentioned Deliverables
- ✓ Direct Talent Pipeline from the Participants

JOIN US FOR

₹1,50,000

Interested? Let's talk. +91 81219 83238

Sponsership Packages

Partners' Package

- ✓ Total Brand Ownership
- ✓ Curate Your Own Problem Statement
- ✓ Exclusive Workshop Hosting Rights
- ✓ Strategic Evaluation Control for the Submissions
- ✓ Receive All Mentioned Deliverables
- ✓ Direct Talent Pipeline from the Participants

JOIN US FOR

₹1,50,000

Interested? Let's talk. +91 81219 83238

D E L I V E R A B L E S

418

Let’s talk MORE about what you can get.

PRE-FEST DELIVERABLES

> Social Media Marketing
> Brochure & Posters
> Alumni Outreach
> Website Integration

7500+ **ATTENDEES**

5500+
STUDENTS
FACULTY
INDUSTRY LEADERS

DURING THE HACKATHON PUBLICITY

> As mentioned before
> Pre-Recorded Introduction at Unveiling (Don’t even need to be there for the formality-first-day, say hi from anywhere!)
> Stall Placement
> Merchandise selling
> LED Screen Ads

418

D E L I V E R A B L E S

418

Let’s talk MORE about what you can get.

DURING THE HACKATHON PUBLICITY

> Cont.
> Collateral Branding
> College Newspaper
> Exhibition Prime Space
> Special News Edition
> Brand Signage

7500+ **ATTENDEES**

5500+

STUDENTS

FACULTY

INDUSTRY LEADERS

POST FEST PUBLICITY

> Post-Fest Mail
> Thank you campaign
> After Movie Feature

418

WHY PARTNER?

If you're still not convinced, or need a summary.

OWNERSHIP, NOT JUST LOGO PLACEMENT

> Define problems
> Shape evaluation
> Run workshops
> Mentor teams

MASSIVE, SUSTAINED VISIBILITY

> 7,500+ attendees
> Campus-wide reach
> Strong social media
> Pre–during–post coverage

CREDIBILITY THROUGH ASSOCIATION

> Backed by Enigma, Mahindra University, ACM

> Other Trusted industry partners

DIRECT ACCESS TO A HIGH-QUALITY TALENT POOL

> High-signal CS students
> Real problems
> 36-hour pressure test

Thank You

for your time
and attention

+91 81219 83238

www.mu-enigma.org

enigma@mahindrauniversity.edu.in

Mahindra University, Bahadurpally